The Department of Land and Natural Resources is Proud to Offer a Valuable Training Opportunity

Determining Base Flood Elevations in A Zones

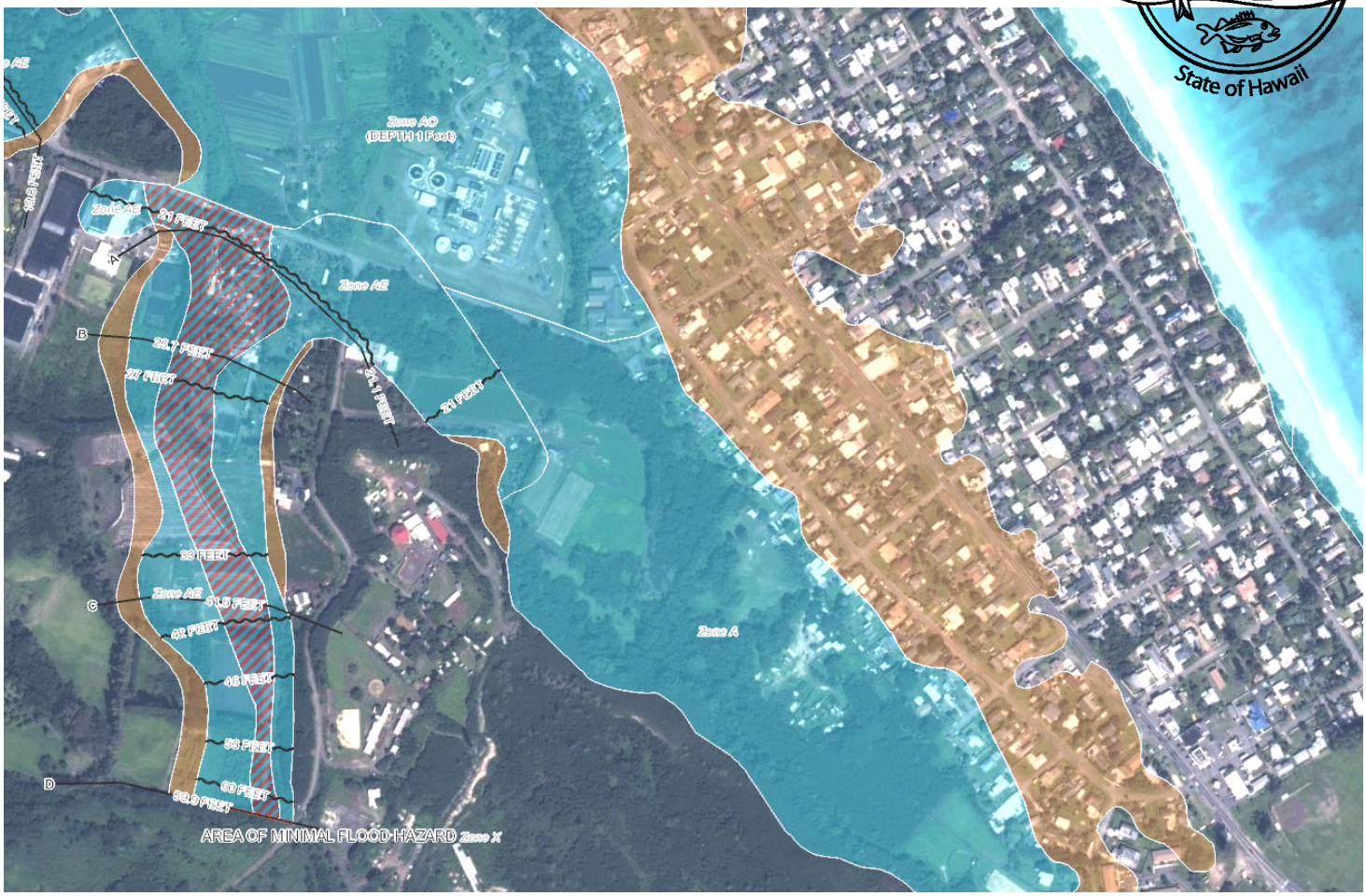

TUE AUG 16
8 TIL 3PM

A "Base Flood Elevation" (aka BFE) is a extremely important elevation needed for developing in a floodplain and for flood insurance rating purposes. However, have you ever wondered how to determine what that elevation is when it's not clearly identified on a Federal Emergency Management Agency (FEMA) Flood Insurance Rate Map? If the answer is "YES", then you need to sign up to attend this FREE Technical Workshop.

DISCUSSION TOPICS AND LEARNING OUTCOMES:

- What are acceptable forms of "Base Flood Elevations" (BFE)?
- How Do you determine the BFE in A Zones?
  - Learning ways to develop BFEs in unnumbered A zones
  - Deriving BFEs in Riverine A Zones using Flood Profiles
  - Developing a BFE in an AO Zones
- STEP-by-STEP: the Letter of Map Amendment Process

Click Here To Register

LOCATION: Ala Moana Hotel (Garden Lanai Room)
410 Atkinson Dr, Honolulu, HI 96814

TIME: 8:00 AM - 3:00 PM (7:30 AM Registration)

MORE INFO: https://hi_bfe.eventbrite.com

Registration Questions, Contact: Kristen Akamine at **kristen.c.akamine@hawaii.gov**